

P E R M I T

CITY OF NAPOLEON
255 W. RIVERVIEW AVE
NAPOLEON, OHIO 43545

DIVISION OF BUILDING & ZONING
PH (419) 592-4010
FAX (419) 599-8393

PERMIT NO: 98442 DATE ISSUED: 12-28-98 ISSUED BY: BND

JOB LOCATION: 517 HIGH ST EST. COST: 2000.00

LOT #: SUBDIVISION NAME:

OWNER: MCGILL, PATSY
ADDRESS: 517 HIGH ST
CSZ: NAPOLEON, OH 43545
PHONE: 419-592-7254

AGENT: B&W FENCE CO
ADDRESS: 6209 CO RD 6-3
CSZ: DELTA, OH 43515
PHONE: 419-822-3436

USE TYPE - RESIDENTIAL: OTHER:

ZONING INFORMATION

DIST: LOT DIM: AREA: FYRD: SYRD: RYRD:
MAX HT: # PKG SPACES: # LOADING SP: MAX LOT COV:

BOARD OF ZONING APPEALS:

WORK TYPE - NEW: REPLMNT: ADD'N: ALTER: REMODEL:

WORK INFORMATION

SIZE - LGTH: WIDTH: STORIES: LIVING AREA SP:
GARAGE AREA SF: HEIGHT: BLDG VOL DEMO PERMIT:

WORK DESCRIPTION
FENCE CHAIN LINK FSR

FEE DESCRIPTION	PAID DATE	FEE AMOUNT DUE
BUILDING PERMIT		27.00

TOTAL FEES DUE 27.00

12-28-98

DATE

Louisa Galbraith
APPLICANT SIGNATURE

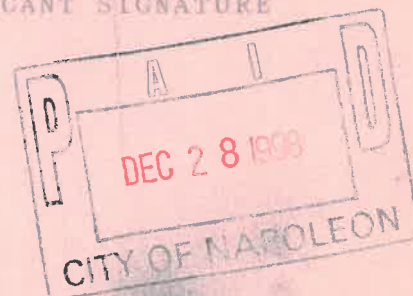

A boundary survey for Patsy McGill of part of Lot 27, in the SW 1/4 of Sec. 13, T5N, R6E, City of Napoleon, Henry County, Ohio.

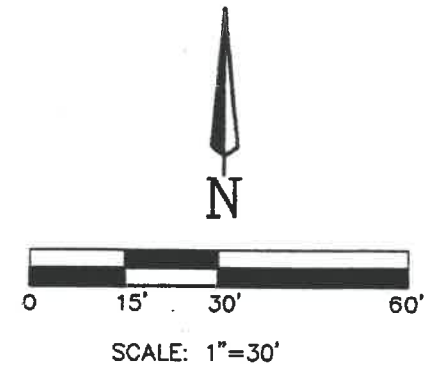
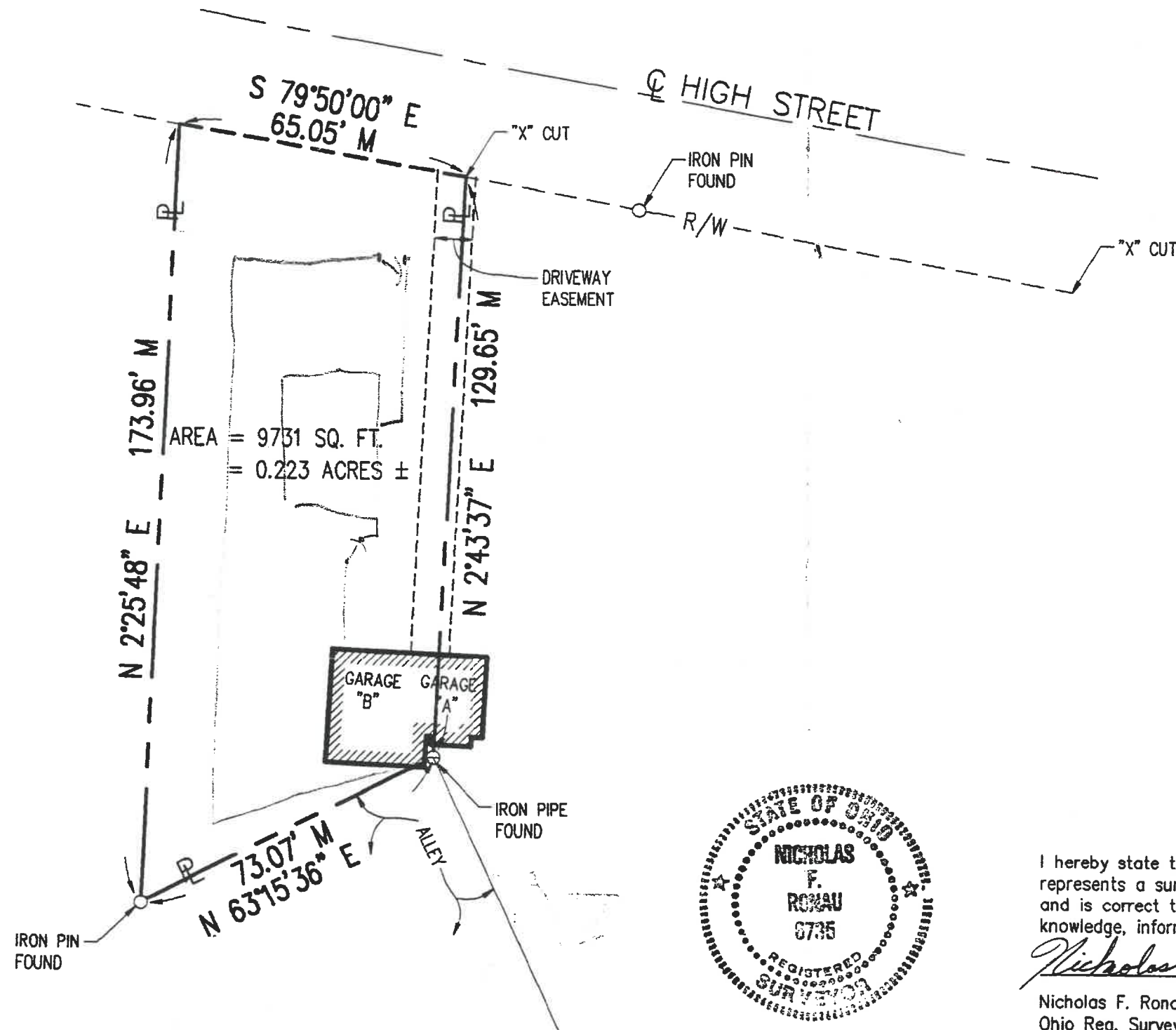

Notes:

1. Bearings are assumed for the purpose of calculations and are not necessarily referenced to True North.
2. T. R. Worline & Associates, Inc. provides information regarding easements furnished to them by the title company or that they have knowledge of. Therefore, easements shown or not shown are not guaranteed to be complete.

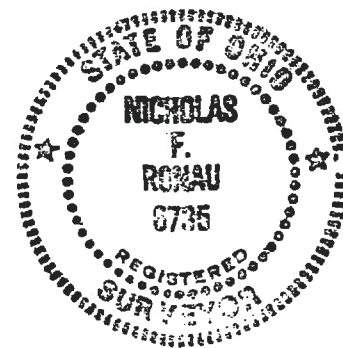

I hereby state that this drawing represents a survey made by me and is correct to the best of my knowledge, information and belief.

Nicholas F. Ronau

Nicholas F. Ronau, P.S.
Ohio Reg. Surveyor No. S-6735

T. R. Worline & Associates, Inc. Engineers • Surveyors • Designers • Planners 210 S. Main Street Swanton, Ohio 43558-1347 Phone: 419-825-1103 Fax: 419-825-3800			
SURVEY FOR PATSY MCGILL			SHEET NO. 1
BOUNDARY SURVEY			PROJECT NO. 1333-0001

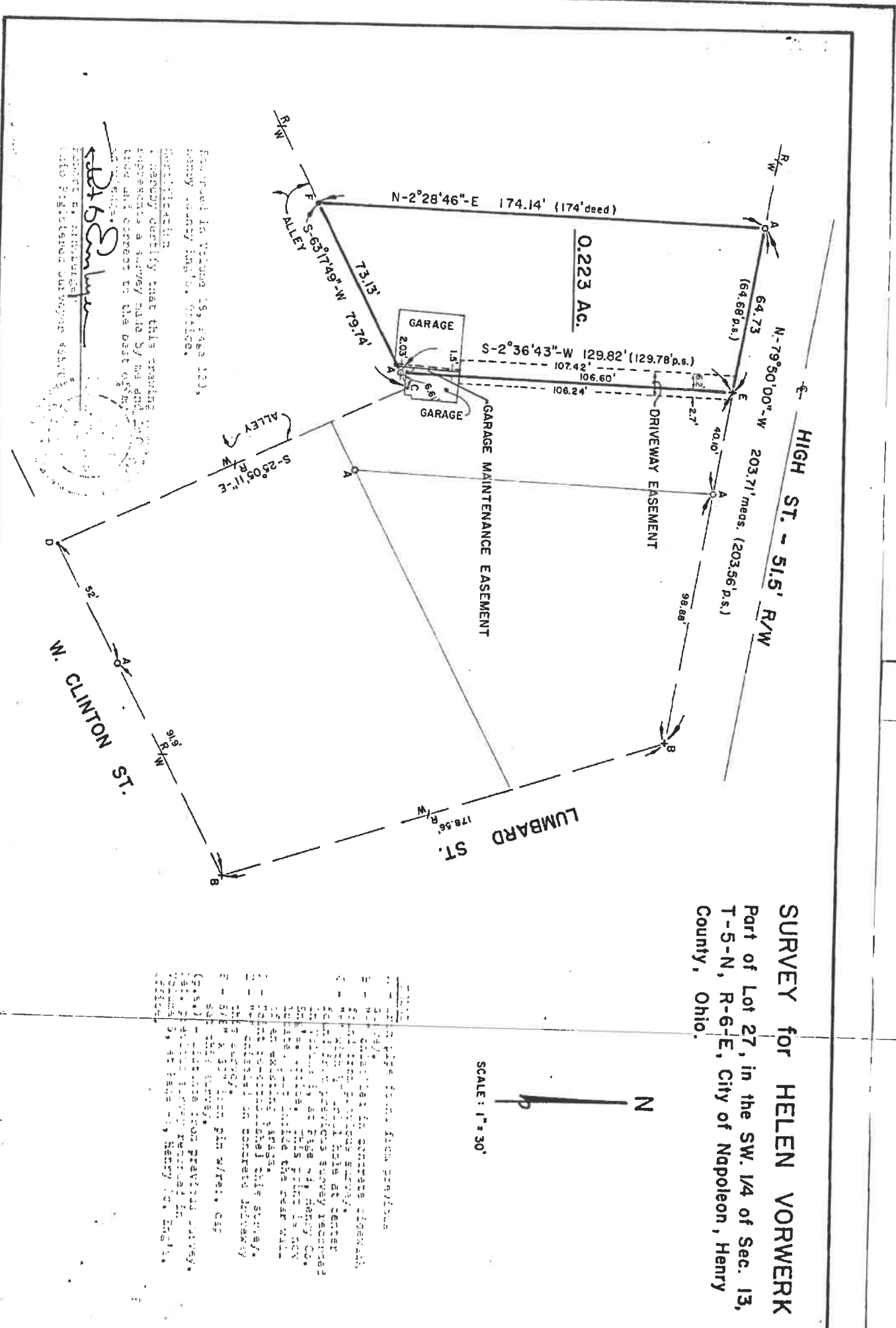

SURVEY for HELEN VORWERK
 Part of Lot 27, in the SW 1/4 of Sec. 13,
 T-5-N, R-6-E, City of Napoleon, Henry
 County, Ohio.



...page from a previous
 ...in this survey,
 ...to the center
 ...this plat is now
 ...the rear wall
 ...this survey,
 ...on concrete driveway
 ...

Examined in Volume 18, Page 129,
 Henry County Maps, 19150.
 and
 hereby certify that this plat
 represents a survey made by me and
 that it conforms to the plat of my
 field notes.

D. B. Squire
 D. B. Squire
 Surveyor
 My Comm. Expires 11/11/15
 Also Registered Outcrop 4587